Lesson Sequence for *Catastrophic Events*

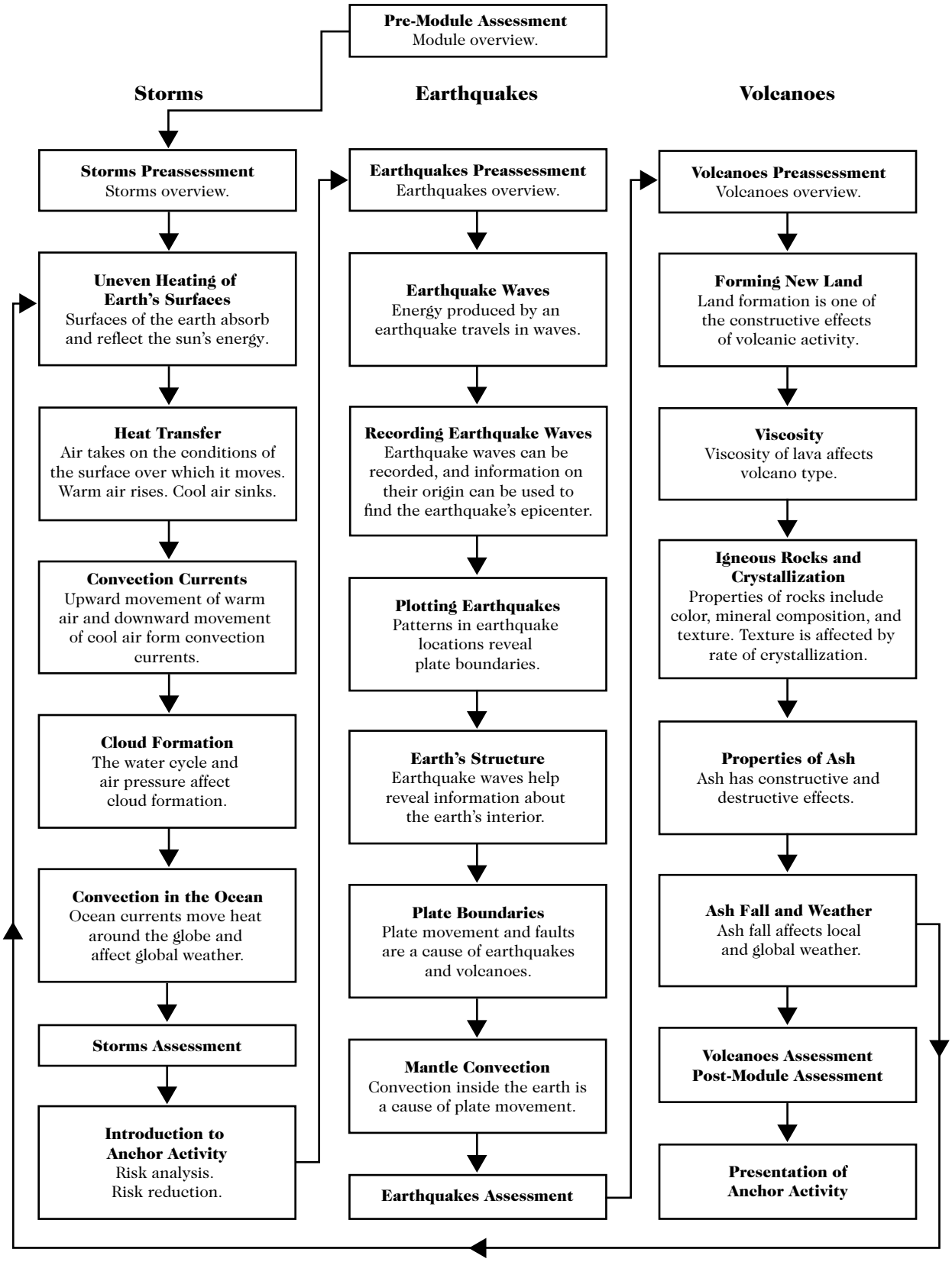

© 2000 National Academy of Sciences. All rights reserved. Science and Technology Concepts for Middle Schools™ is published and distributed exclusively by Carolina Biological Supply Company.